av Lage Thune Myrberget

JEG GIKK EN TUR PÅ STIEN

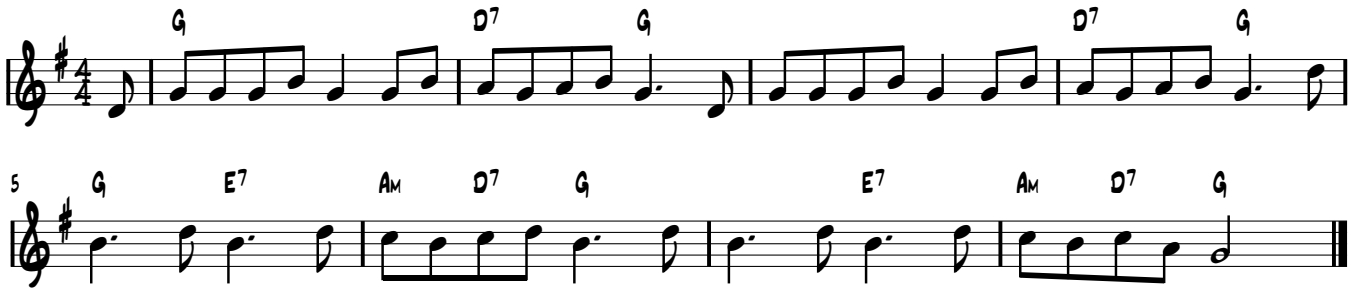

copyright © NMG forlag
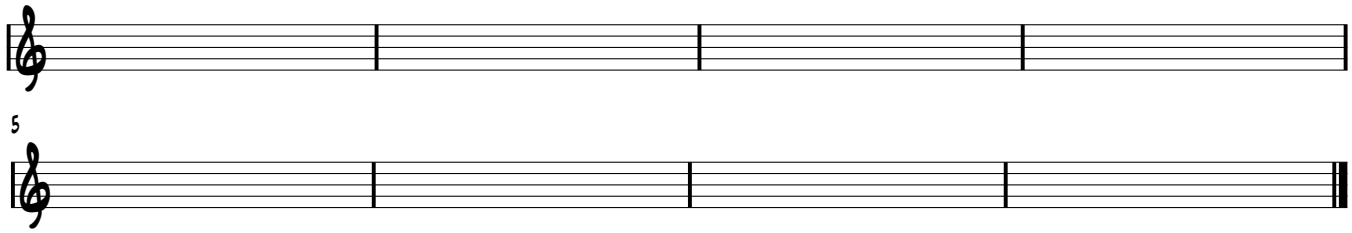
komponer din egen sang: